Trombone 3

Get On The Boat - Prince, Maceo Parker
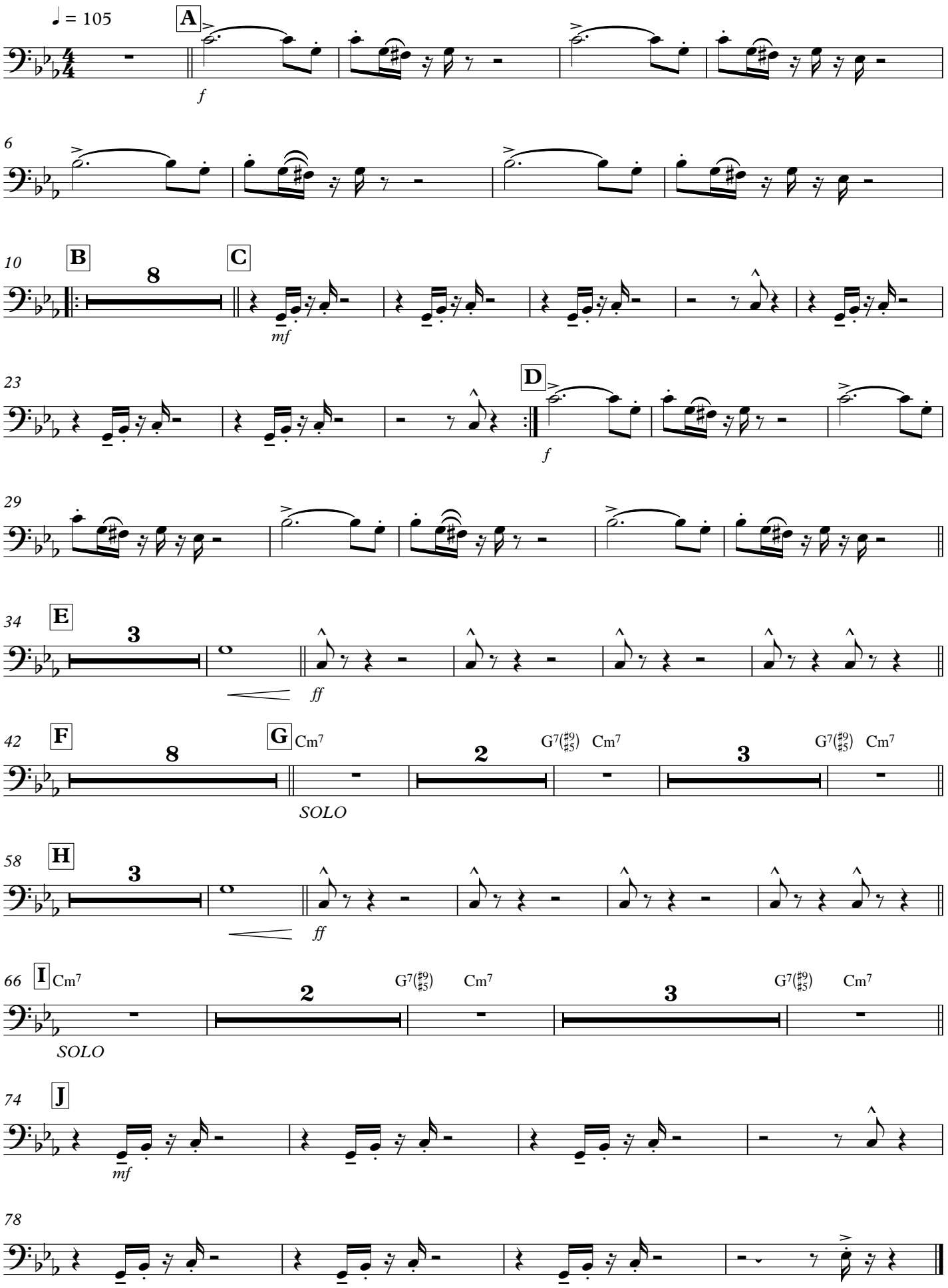
arranged by J. Zabystrzan